

Patient report

Bio-Rad DATE: 02/23/2019
D-10 TIME: 05:07 AM
S/N: #DJ4I016123 Software version: 4.20-2
Sample ID: 10490851
Injection date 02/23/2019 04:59 AM
Injection #: 25 Method: HbA1c
Rack #: --- Rack position: 1

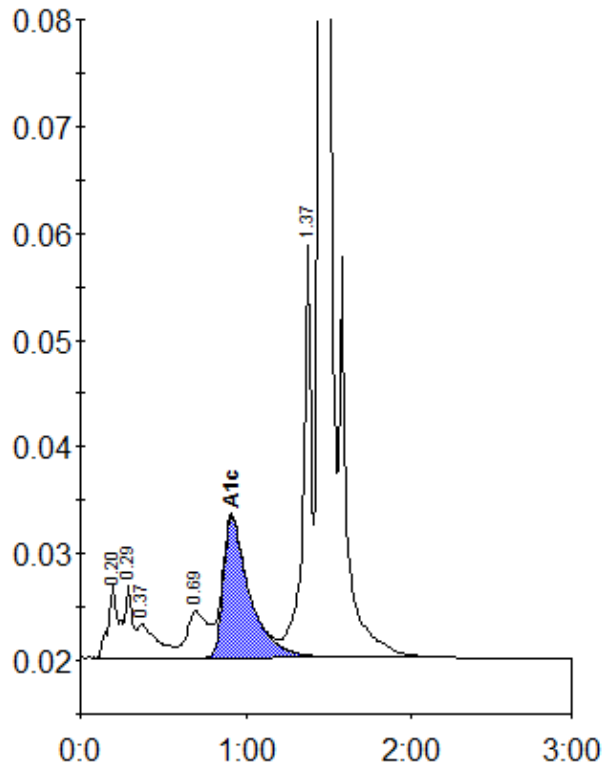

Peak table - ID: 10490851

Peak	R.time	Height	Area	Area %
A1a	0.20	6735	29659	1.5
A1b	0.29	6918	21155	1.1
Unknown	0.37	3132	25113	1.3
LA1c/CHb-1	0.69	4360	38832	2.0
A1c	0.91	13174	145408	10.2
P3	1.37	39402	138010	7.0
A0	1.45	503767	1559477	79.7
Total Area:		1957654		

Concentration:	%
A1c	10.2